

COMPLETION CERTIFICATE

HOSPITAL BUILDING COMPLETION CERTIFICATE

On the basis of the certificate issued by an architect for the existing building of Riyazul Uloom Welfare Trust. The said building is completed in 2019, the building has been constructed keeping in view with the educational requirement and fit for educational purpose.

GROUND FLOOR		
HOSPITAL FLOOR AREA STATEMENT		
Sr. No.	Particular	Area (Sq.Mtr.)
1	ADMINISTRATION BLOCK	51.67
2	OUT PATIENT DEPARTMENT	100.70
3	IN PATIENT DEPARTMENT (MALE)	159.41
4	IN PATIENT DEPARTMENT (FEMALE)	196.95
5	CENTRAL CLINICAL LABORATORY	40.00
6	RADIOLOGY & SONOGRAPHY SECTION	40.00
7	OPERATION THEATRE UNIT	100.00
8	KITCHEN & STORE	45.00
9	REHABILITATION UNIT	45.00
10	COMMON TOILETS	18.43

Draw By:

Approved By:



Authorized Signatory

Waseem Ahmad
(Architect)

Waseem Ahmad
Architect & Interior Designer
CA/2009/4425

प्रधानाचार्य
श्री. वा. शंकरदास जि. जालना

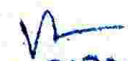
PRINCIPAL
M. WAHED HOMOEOPATHIC
MEDICAL COLLEGE
& RESEARCH CENTER'S
At. P. Anwa Pada To. Bhokardan
Dist. Jalna - 431112

PRINCIPAL
M. WAHED HOMOEOPATHIC
MEDICAL COLLEGE
& RESEARCH CENTER'S
At. P. Anwa Pada To. Bhokardan
Dist. Jalna - 431112

Principal
M. WAHED HOMOEOPATHIC
MEDICAL COLLEGE & HOSPITAL
ANWA Tq. Bhokardan Dist. Jalna

COMPLETION CERTIFICATE

COLLEGE BUILDING COMPLETION CERTIFICATE

On the basis of the certificate issued by an architect for the existing building of Riyazul Uloom Welfare Trust. The said building is completed in 2019, the building has been constructed keeping in view with the educational requirement and fit for educational purpose.

FIRST FLOOR		
COLLEGE AREA STATEMENT		
Sr. No.	Particular	Area (Sq.Mtr.)
1	ADMINISTRATION BLOCK	165.11
2	LECTURE HALL-01	100.00
3	PHYSIOLOGY & BIOCHEMISTRY DEPT.	90.00
4	HOMOEOPATHIC PHARMACY DEPT.	93.19
5	EXAM HALL/ SEMINAR HALL	152.89
6	CENTRAL LIBRARY	130.16
7	GIRLS COMMON ROOM	20.05
8	ANATOMY DEPT.	103.11
9	COMMON TOILETS	18.43
10		
SECOND FLOOR		
COLLEGE AREA STATEMENT		
1	LECTURE HALL -02	101.40
2	LECTURE HALL-03	101.40
3	LECTURE HALL-04	114.81

[Signature]
Principal
M.VAHED HOMOEOPATHIC
MEDICAL COLLEGE & HOSPITAL
ANVA Tq. Bhopal. I D. Jaina

4	LECTURE HALL-05	115.55
5	ORGANON OF MEDICINE DEPT.	68.95
6	HOMO. MATERIA MEDICINE DEPT	68.95
7	PRACTICE OF MEDICINE DEPT.	70.74
8	GYNECOLOGY & OBSTETRICS DEPT	60.80
9	BOYS COMMON ROOM	20.52
10	PATHOLOGY DEPT.	90.81
11	COMMON TOILETS	18.43
THIRD FLOOR		
COLLEGE AREA STATEMENT		
1	FORENSIC MEDICINE & TOXICOLOGY DEPT.	70.74
2	COMMUNITY MEDICINE DEPT.	60.80
3	SURGERY DEPT.	60.80
4	REPERATORY DEPT.	70.74
5	CANTEEN	77.83

Draw By:

Approved By:

Authorized Signatory

Waseem Ahemad
(Architect)

Architect

Principal

प्रमुख अधिकारी
आर्य समाज काशी

Principal
M.VAHED HOMOEOPATHIC
MEDICAL COLLEGE & HOSPITAL
ANWA Tq. Bhopal: 1 D.Jaina



RIYAZUL ULOOM WELFARE TRUST'S
M WAHED HOMEOPATHIC MEDICAL COLLEGE & RESEARCH CENTER
ISHAK VASTANVI HOMOEOPATHIC HOSPITAL
Add: At Anwa pada, TA. Bhokardan Dist. Jalna, Maharashtra, India, Pin: 431112

Phone: 9009002154
Email: mwhmc20@gmail.com
Website: <http://www.mwhmc.com>

**BASIC INFRASTRUCTURE AVAILABLE FOR MEDICAL COLLEGE
AND ATTACHED HOSPITAL**

COLLEGE	HOSPITAL
RECEPTION	OPD – MEDICINE SURGERY GYNAC PEDIATRICS
PRINCIPAL OFFICE	IPD – MEDICINE SURGERY GYNAC PEDIATRICS
VISITORS ROOM	
COMMITTEE ROOM	
STAFF ROOM	X-RAY
ADMINISTRATION	CLINICAL PATHOLOGY
DEPARTMENT LIST 5	HOMOEOPATHIC DIPENSORY
ANATOMY ALL FACILITIES AS PER MSR	CASUALITY ,02,ECG,FACULTY ETC
PHYSIOLOGY & BIOCHEMISTRY AS PER MSR	LABUR ROOM
HOMOEOPATHIC PHARMACY AS PER MSR	OT
HOMOEPATHIC MATERIA MEDICINE AS PER MSR	AMBULANCE
ORGANN OF PHILOGY PHYSICAN AS PER MSR	MEDICINES (HOMOEOPATHY)
BOYS COMMON ROOM	KITCHAN
GIRLS COMMON ROOM	
LIBRARY & R.R. TO STUDENTS & STAFF	
DIGITAL LIBRARY	
HARBAL GARDEN	
PLAY GROUND	

Principal
M.VAHED HOMOEOPATHIC
MEDICAL COLLEGE & HOSPITAL
ANWA Tq.Bhokardan D.Jalna



RIYAZUL ULOOM WELFARE TRUST'S
M WAHED HOMEOPATHIC MEDICAL COLLEGE & RESEARCH CENTER
ISHAK VASTANVI HOMOEOPATHIC HOSPITAL
Add: At Anwa pada, TA. Bhokardan Dist. Jalna, Maharashtra, India, Pin: 431112

Phone: 9009002154
Email: mwhmc20@gmail.com
Website: <http://www.mwhmc.com>

HOSTPITAL INFRASTRUCTURE SCHEDULE - REGULATIONS - 2013

BREAK OF BUILT UP AREA REQUIREMENT OF AN ATTACHED HOSPITAL TO HOMOEOPAHIC COLLEGE

Sr.No	Particulars	Built Up (In Sq. Mt.)	
		requirement as per CCH norms from 61 to 100 students intake	built up area Available (in sq. mt.)
1	Hospital Administration Block (A) (B) (C) (D)	50	51.67
2	Out- Patient Department (!) Medicine (!!) Gynecology (!!!) Pediatrics And Reproductive & Child Health (!) Dressing Room (!!) Dispensary (!!!) Store	100	100.70
3	In Patient Department (IPD) (!) General Medicine (Male And Female Ward Separately) (!!) Pediatrics (!!!) Surgery (Male And Female Ward Separately) (!!!!) Obstetrics/ gynecology (IV) Toilets And Bathroom (Separate For Male And Female) (V) Doctors Duty Room Nursing Stations / Duty Room	350	356.36
4	Operation Theatre Inuit (a) Operation Theater (b) Preparation Room (c) Post-Operative Recovery Room	100	100.00

[Signature]
Principal
M.VAHED HOMOEOPATHIC
MEDICAL COLLEGE & HOSPITAL
ANWA Tq.Bhokardan D.Jalna



RIYAZUL ULOOM WELFARE TRUST'S
M WAHED HOMEOPATHIC MEDICAL COLLEGE & RESEARCH CENTER
ISHAK VASTANVI HOMOEOPATHIC HOSPITAL
Add: At Anwa pada, TA. Bhokardan Dist. Jalna, Maharashtra, India, Pin: 431112

Phone: 9009002154
Email: mwhmc20@gmail.com
Website : <http://www.mwhmc.com>

	(d) Space For Sterilized L Nine (e) Labor Room (f) Rooms For Surgeon / Obstetrician / Assistants (g) Nursing Staff Room		
5	Rehabilitation Unit Including Physic- Therapy And Yoga	40	45.00
6	Control Clinical Laboratory (a) Pathology & Microbiology (b) Bio- Chemistry	40	40.00
7	Radiology Clinical Laboratory X- Ray Room, Dark Room, Provisions For Storing Films And Chemicals	40	40.00
8	hospital kitchen	20	45.00
	stores	25 765	45.00

Principal
M. WAHED HOMOEOPATHIC
MEDICAL COLLEGE & HOSPITAL
ANWA Tq. Bhokardan D. Jalna

GROUND FLOOR

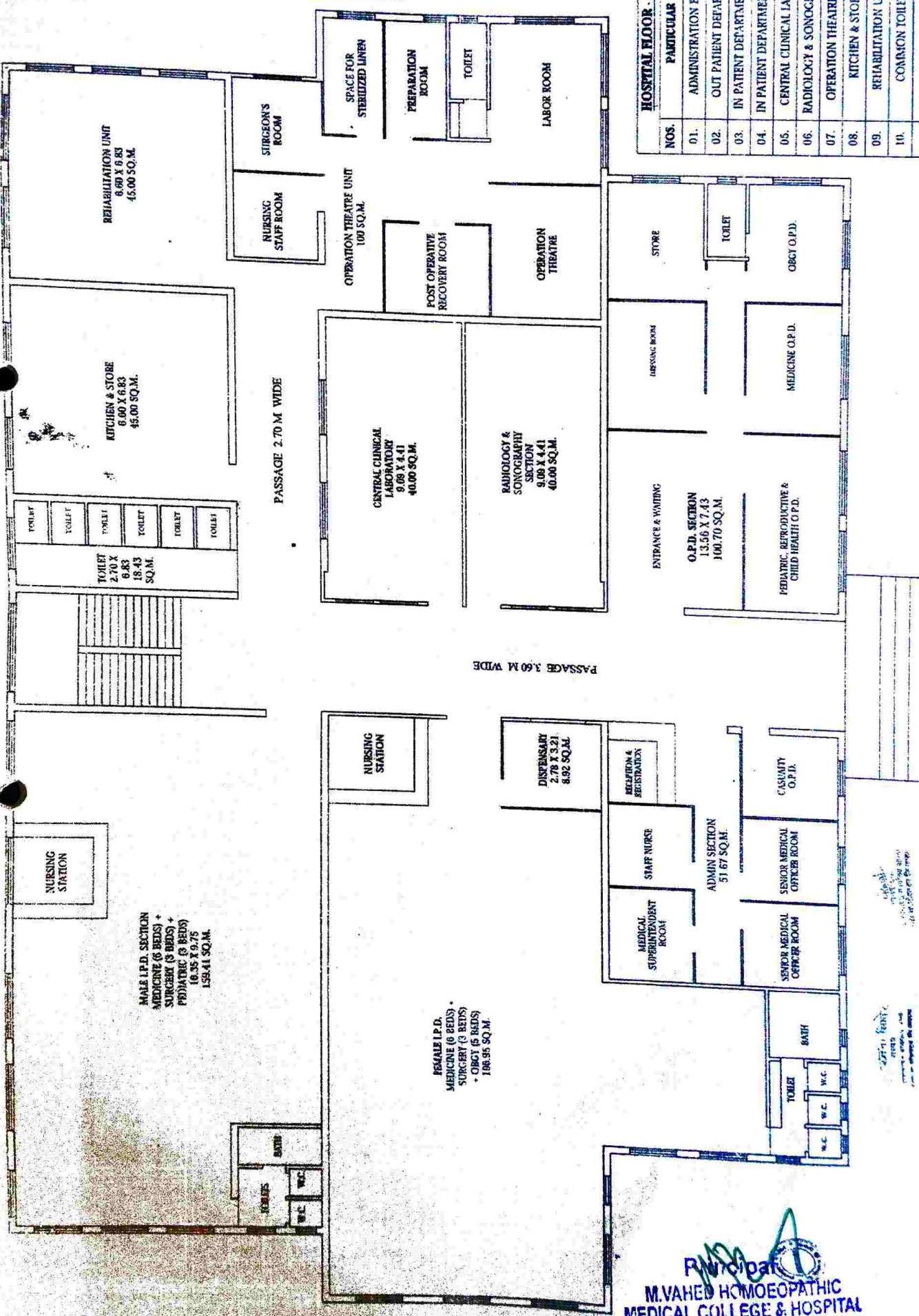

THESE DRAWINGS ARE ISSUED FOR THE CONSIDERATION OF HOMEOPATHIC COLLEGE THESE DRAWINGS ARE SUBJECT TO SANCTION FROM LOCAL AUTHORITY OWNERS NAME & SIGN.

ARCHITECT'S SIGN.

HOSPITAL FLOOR - AREA STATEMENT		
NOS.	PARTICULAR	AREA (SQ.M.)
01.	ADMINISTRATION BLOCK	51.67
02.	OUT PATIENT DEPARTMENT	100.70
03.	IN PATIENT DEPARTMENT (MALE)	159.41
04.	IN PATIENT DEPARTMENT (FEMALE)	158.95
05.	CENTRAL CLINICAL LABORATORY	40.00
06.	RADIOLOGY & SONOGRAPHY SECT.	40.00
07.	OPERATION THEATRE UNIT	100.00
08.	KITCHEN & STORE	45.00
09.	REHABILITATION UNIT	45.00
10.	COMMON TOILETS	18.43

M.VAHED HOMOEOPATHIC MEDICAL COLLEGE & HOSPITAL ANWA Tq. Bhokard & D. Jalna

PROPOSED HOMIOPATHIC COLLEGE AT GAT NO.135, ANWA PADA, TAL. BHOKARDAN, DIST. JALNA.

1st Floor

FIRST FLOOR PLAN
GENERAL NOTES:
 THESE DRAWINGS ARE ISSUED FOR THE PROPOSED CONSTRUCTION PROJECT OF HOMOEOPATHIC COLLEGE.
 THESE DRAWINGS ARE SUBJECT TO APPROVAL FROM LOCAL AUTHORITY.
OWNER'S NAME & SIGN.

ARCHITECT'S SIGN.

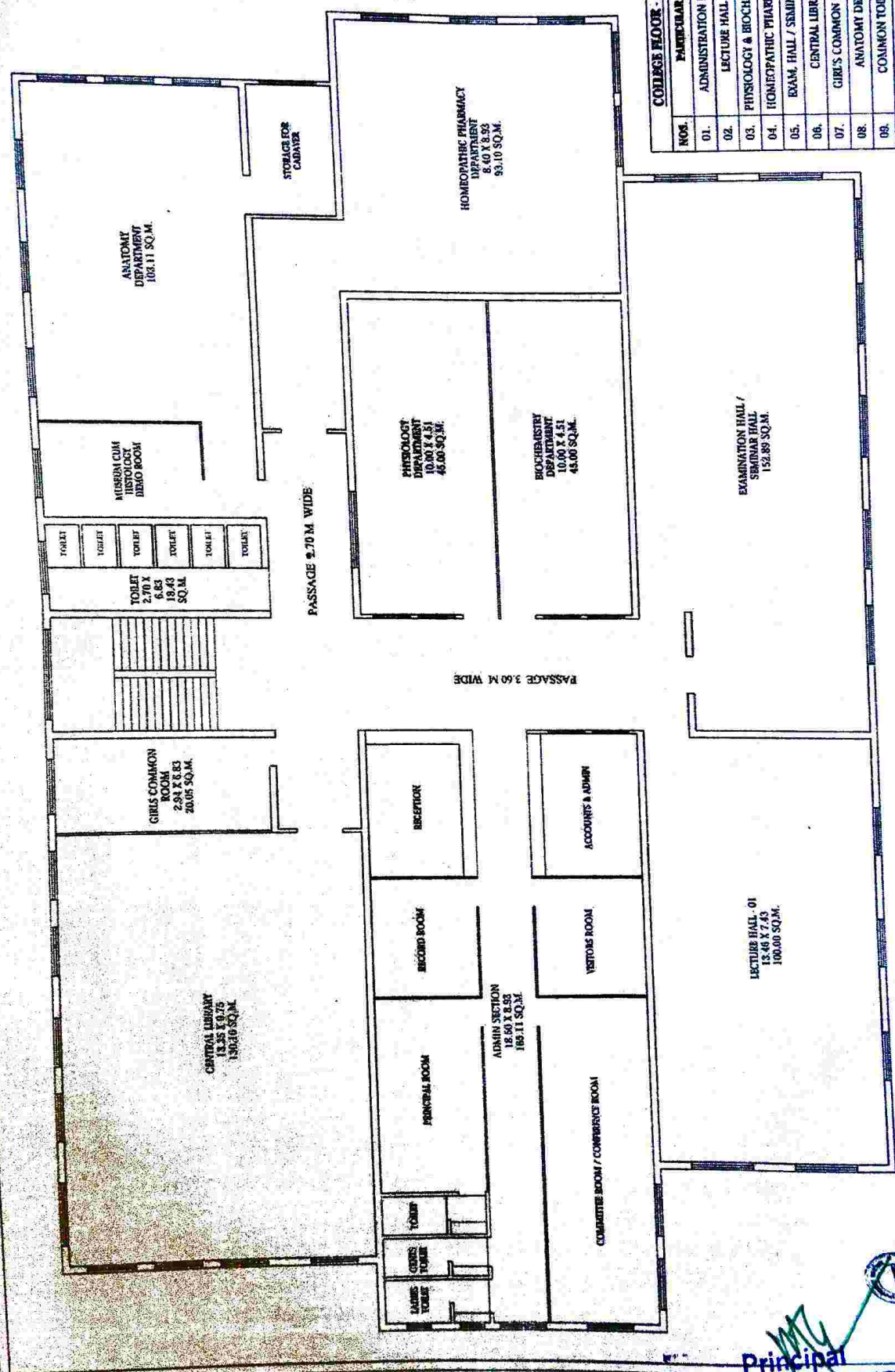

COLLEGE FLOOR - AREA STATEMENT

NOS.	PARTICULAR	AREA (SQ.M.)
01.	ADMINISTRATION BLOCK	165.11
02.	LECTURE HALL - 01	136.60
03.	PHYSIOLOGY & BIOCHEMISTRY DEPT.	90.00
04.	HOMOEOPATHIC PHARMACY DEPT.	93.19
05.	EXAM. HALL / SEMINAR HALL	152.89
06.	CENTRAL LIBRARY	342.00
07.	GIRLS COMMON ROOM	26.05
08.	ANATOMY DEPT.	100.11
09.	COMMON TOILETS	18.43

M. VAHED HOMOEOPATHIC
 MEDICAL COLLEGE & HOSPITAL
 ANWA TQ. BHOKARDAN, DIST. JALNA

PROPOSED HOMOEOPATHIC COLLEGE AT GAT NO.135, ANWA PADA, TAL. BHOKARDAN, DIST. JALNA.

Principal
**M. VAHED HOMOEOPATHIC
 MEDICAL COLLEGE & HOSPITAL**
 ANWA Tq. Bhokardan & D. Jalna



॥ पंचमहायज्ञ विराट् हंको ॥

॥ स्वचतुर्वेद संप्रदाय ॥

शाहपंचायत कार्यालय, आन्वा पाडा

ता. भोकरदन जि. जालना

॥ संपर्क ॥

॥ सत्य ॥

॥ ज्ञान ॥

श्रीमती. जी. आर. दामधर

गोविंदसिंग बोर्डसिंग मुन्हाडे

श्री. कृष्णा शिवाजी क

फोन. 9421656684

फोन. 9822877647

फोन. 9552166949

॥ ॥

22/1/19

COLLEGE AND HOSPITAL BUILDING COMPLETION CERTIFICATE

On the basis of certificate issued by an architect for the existing building of Riyazul Uloom Welfare Trust, Muhammad Wahed Homoeopathy Medical College And Research Centre And Ishak Vastanvi Hospital, Anwapada Tq. Bhokardan, DIST- Jalna. the said building is having 3341 Sq. Mtr. Constructed. The building has been constructed keeping in view with the educational requirements and is fit for educational purpose

Date: 22/1/19

Place: Anwa pada

शाहपंचायत कार्यालय आन्वा पाडा ता. भोकरदन जि. जालना

शाहपंचायत कार्यालय आन्वा पाडा ता. भोकरदन जि. जालना

Principal
M. WAHED HOMOEPATHIC
MEDICAL COLLEGE & HOSPITAL
ANWAPADA Tq. Bhokardan, Dist. Jalna

Principal
M. WAHED HOMOEPATHIC
MEDICAL COLLEGE
& RESEARCH CENTER'S
ANWAPADA Tq. Bhokardan
Dist. Jalna

गामपंचायत कार्यालय, आन्वा पाडा

ता. भोकरदन जि. जालना



ना. नं. भार. दानधर

नं. 342/656684

दि. 18/2/20

मो. वदमिग नादराव मु. हाडे

नं. 9822877647

प्रो. कृष्ण रिवाडे

नं. 9552166

दि. 01/10/2020

COLLEGE AND HOSPITAL BUILDING COMPLETION CERTIFICATE

On the basis of certificate issued by an architect for the existing building of Riyaz-ul Uloom Welfare trust, Mohammad Wahid Medical College and Research center and Ishak Vanstavi Hospital, Anwapada, tq. Bhokardan Dist.- Jalna, the said building is completed. The building has been contracted keeping in view with the educational requirements and is fit for educational purpose.

Date : 01/10/2020

Place : Anwapada

M. Wahid
PRINCIPAL
M. WAHED HOMOEOPATHIC
MEDICAL COLLEGE
& RESEARCH CENTER
ATPO, ANWAPADA, TA. BHOKARDAN
DIST. JALNA 431112

M. Wahid
सचिव

गामपंचायत कार्यालय
ता. भोकरदन जि. जालना

M. Wahid
Principal
M. WAHED HOMOEOPATHIC
MEDICAL COLLEGE & HOSPITAL
ANWAPA TA. BHOKARDAN D.

॥ पंचायतराज चिरायू होवो ॥

॥ स्वच्छतेतुन समृद्धीकडे ॥



ग्रामपंचायत कार्यालय, आन्वा पाडा



ता. भोकरदन जि. जालना

* ग्रामसेवक *

श्रीमती.जी.आर.दामधर
मो.9421656684

* सरपंच *

गोविंदसिंग बोदरसिंग मुन्हाडे
मो.9822877647

* उपसरपंच *

श्री.कृष्णा शिवाजी जाधव
मो.9552166940

जा.क्र.

दि.22/01/2019



LAND USE CERTIFICATE

From the desk of village development Officer Gram Panchayat

Anwa Pada Tq. Bhokardan Dist. Jalna it is certified that, The president, Riyazul uloom Welfare Trust Anwa Pada Tq. Bhokardan Dist. Jalna is a Resident of Anwa and it is also certified that, the land bearing gut no 135 having area 5.61 Hectors in Anwa region is on his name.

Village Development Officer, Gram Panchayat Anwa pada Tq. Bhokardan Dist. Jalna gives permission of land for use of Educational purpose.

This Certificate is issued for Educational purpose.

Date : 22/1/19

Place : Anwa pada

सरपंच
ग्रामपंचायत कार्यालय आन्वा
पाडा ता.भोकरदन जि.जालना

ग्रामसेवक
ग्रामपंचायत कार्यालय आन्वा
पाडा ता.भोकरदन जि.जालना

PRINCIPAL
M. WAHED HOMOEOPATHIC
MEDICAL COLLEGE
& RESEARCH CENTER
AT. PO. ANWA PADA TA. BHOKARDAN
DIST. JALNA 431112