

JAMIA ISLAMIA RIYAZUL ULOOM

ANWA TQ.BHOKARDAN DIST.JALNA (M.S) INDIA

Regd. No. E-158

Mob. +94222667669

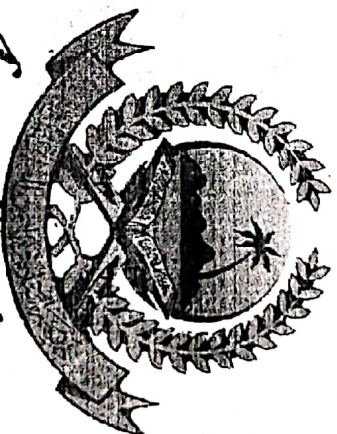
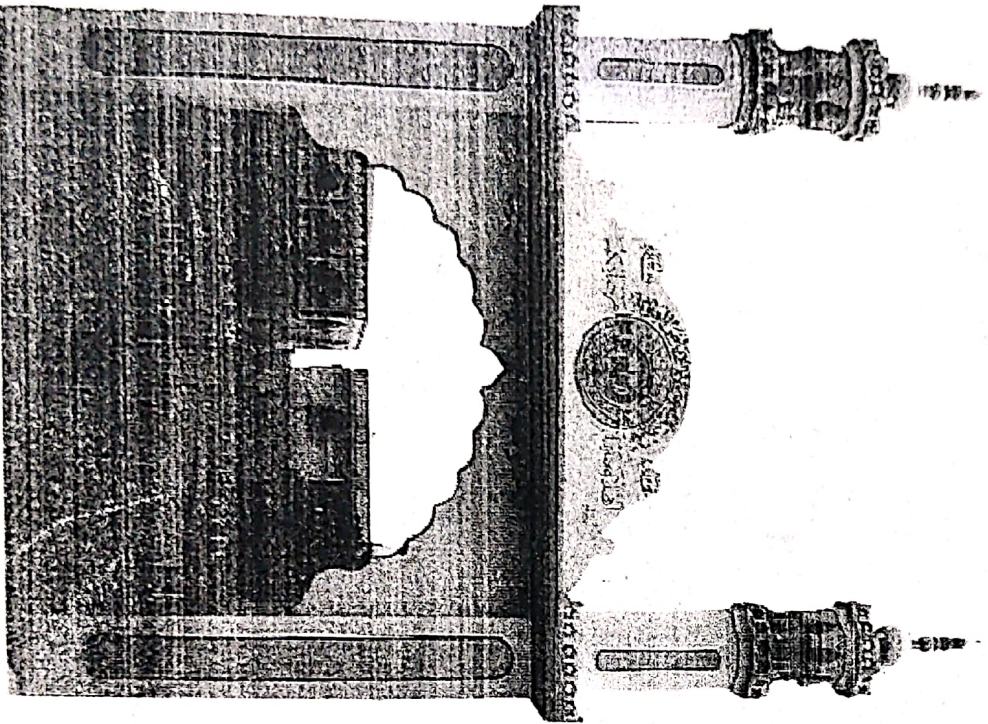

Introduction

Educational Activities
Religious & Social Services
Needs

Expenses for Year **2020 – 2021**

Principal : Maulana Binyamin Vastanvi

PRINCIPAL
M.WAHED HOMOEOPATHIC
MEDICAL COLLEGE
& RESEARCH CENTER
AT.PO. ANWA PADA TA.BHOKARDAN
DIST. JALNA 431112

IMPORTANCE OF KNOWLEDGE

To understand the importance of knowledge, it is pertinent to know that when Muhammad Bin Abdullah was elevated to become NABI MUHAMMAD SAL LAL LAHU ALAIHI WA SALLAM (Peace Be Upon Him) the first revelation was revealed to Him was " IQRA BISMIE RABIKA" means to proclaim "Read in the name of ALLAH"! Here read encompasses the entire process of learning and teaching of knowledge (ilm). It would be appropriate to quote here the most unique and enlighten example found in the history. MUHAMMAD SAL LAL LAHU ALAIHI WA SALLAM proposed to waive the punishment of some of the prisoners if they agreed to teach illiterate brethren...! SUBHAN ALLAH ! This clearly indicates the commitment of our beloved prophet MUHAMMED SAL LAL LAHU ALAIHI WA SALLAM towards knowledge. This has inspired hundreds of thousands of Islamic scholars all over the world to undertake the mission with the crystal clear vision of establishing institutions to impart knowledge to the muslim Ummah especially in the remote and backward areas. Riyaz Ul Uloom Humby would like to disclose here that it is one of them.

We emphasize that education is the best investment as it is the basis for religious, social and economic development as well as transformation. It empowers individuals to realize their own dreams and creative genius. It also foster a learning society that provides spin-off benefits to all those around. It is only thorough education, leading to shared knowledge, we will be able to resolve the challenges that confront the Muslim Ummah globally.

The institutions must help student to understand and develop their potential. Quality education requires good infrastructure, teachers ability and most of all a curriculum that enables a student to explore.

Background That Necessitated The Establishment Of Riyaz Ul Uloom

In the village Anwa, remote area of marathwada in the Maharashtra State.

Muslim in independent india have not been able to overcome the crisis in the areas of education, economy and their faith (Islam). Marathwada region is one of the most backward region of Maharashtra. It is surrounded by hills and mountains. Here majority of muslim belong to tadvi and bhil (bhil) community. It has been observed that due to the influence of locals, these tribes are following the Hindu culture's and traditions. It is hard to identify them as Complete Muslims. Moreover, some anti Islamic organizations are working hard on them to keep away from following Islam Looking at the condition and state of the then Muslims in these areas, Jamia Islamia Riyaz Ul Uloom was founded on May 1984, with its sole mission of inviting these tribes back to noble teaching of islam

PRINCIPAL
M. WAHED HONOEOPATHIC
MEDICAL COLLEGE
& RESEARCH CENTER

DIST. JALNA 431112

REVIVAL OF JAMIA

Due to lack of funds and financial support, the Institute was forced to run from the Jamia Masjid of Anwa for nearly 8 long years. The situation became alarmingly critical and we were constrained to close the Madarsa. It was very painful. But Al-HAMDULLILLAH! By the grace of almighty ALLAH SUBHAN HUWATA ALA, the servant of the Holy Quran and builder of Masjid HAZRAT MAULANA GULAM MOHAMMED VASTANVI, the President of Jamia Ishaat Uloom, Akkalkuwa took a bold decision in 1992 to revive the Madarsa. As part of long term plan, a piece of land measuring 15 acres of land, 1.5 KM from Anwa village was acquired. As per the plan, the project was executed successfully. At present the Madarsa campus consists of beautiful and towering structures of Masjid Dar-UI-Quran, Da-UI-Qumb, Dining Hall well equipped kitchen, Residential quarters for teaching as well as non teaching staff garden and LTI Industrial Training Institute building

As the facilities in the campus improved correspondingly the strength of students also increased to 650, Thanks to Hazrat Maulana Vastanvi for his continuous and dedicated efforts, the Jamia has become not only a role model but also a centre of guidance hidayat)

ALHAMDULLILLAH ! With the grace of ALLAL SUBHAN HUWA TA'ALA, collective efforts of Hazrat Maulna Vastanvi donors and well wishers, now the Jamia is put on the road of prosperity and development.

We humbly request you all to pray to ALLAH SUBHAN HUWA TATALLA to bestow his special mercy on the Jamia and protect it from the miscreants! Amin !!

Brief information

about important sections of Jamia.

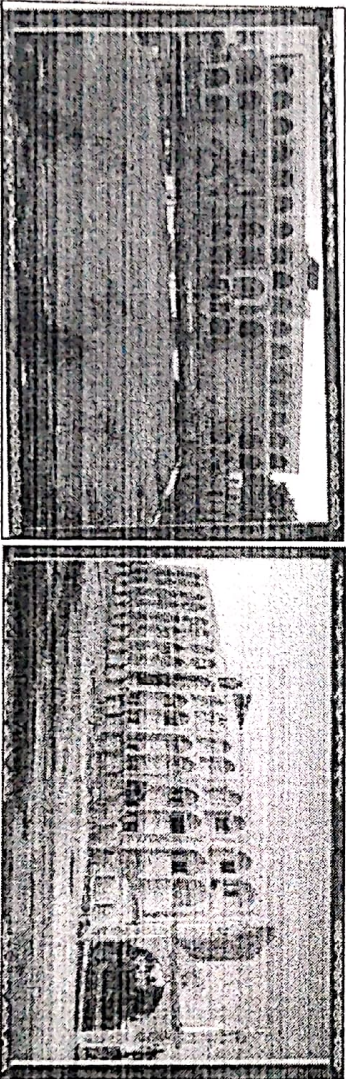

PRINCIPAL

M. WAHED HONDEOPATHIC
MEDICAL COLLEGE

AL.P.O. ANWA PADA TA. SHOKARDAN
DIST. JALNA -31112

Shoha - E - Deeniyyat :

New students are admitted to this class. Since new comers need counseling for proper guidance, the teachers are well qualified and experienced. The students learn basic lessons in Marathi (local language), English and simple Mathematics. During this period, the students learn to recite the Holy Quran with grammar (Tajweed) Strengths: There are **215** students.

Shoha - E - Nazerah

The students who complete Deeniyyat course are eligible for admission to Nazerah class. Duration of this class is 2 years. They attend the class of modern education along with islamic studies. They learn to perform Salat E Janaza, Salat E Idain and fundamentals of Islamic education They learn to improve the recitation of the Holy Quran. If they wish and have the ability could become a Huffaz within a short span of time

Total No. of students who successfully completed Nazerah Quran are **1172**.

Shoha - E - Tahfeezul - Quran

The students who are capable and wish to memorise the quraan are then enrolled are for Hifz. This course covers Hifz with Tajweed, knowledge of figa'h consists of Bahishti samar, Urdu literature, Chahal ALLAHUMMA.

Currently there are **145** students. In Hifz class.

Students who have qualified to become Huffaz last year :- **37**

Total No. of students who became Huffaz :- **362**

Shoha - E - Aalimiyat:

The students who completed the course in Hifz and Nazerah are eligible to enroll for this course. They learn

Arabic and Farsi grammar along with classical Arabic language. They become proficient in understanding the meaning of the Holy Quran, Hadeeths and Fiqah.

Currently There are :- **114** students The No. of students completing the course during the last current academic year :- **40**

Total No. of students who became Aalim :- **244**

PRINCIPAL

M. WAHAB KHORRAMABADI

MEDICAL COLLEGE

& RESEARCH CENTER

11/10/2018

Sh
ALL
Our be
Holy Qu
daily se

Shoba -E- Taj weed

ALLAH SUBHAN HU WA TATALA ordered us to recite the Holy Quran with Tajweed and Tarteel

Our beloved Prophet SAL LAL LAHU ALAHI WA SALLM ordered us to strictly follow the rhythm of Arabs while Reciting the Holy Quran. In order to ensure the highest standard of learning the Holy Quran, highly qualified scholars appointed For this Khidmat

Weekly seminars are being conducted to improve/ enhance the level of confidence in these students. Which helps them to present their recitation to the Ummah in Salah and programmes.

They also practice Tarteel, Tajweed, Hadar Khutbat-E-Juma, Adaan and Iqamah etc.

Library: Maktab -E- Vastanvi.

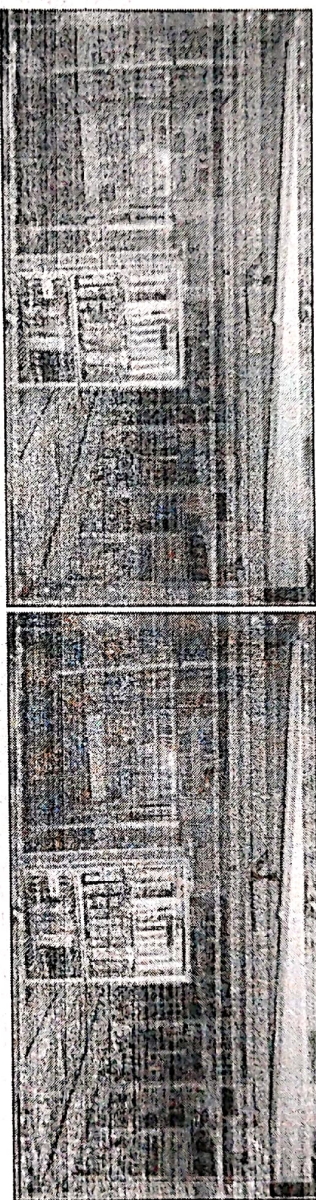

There is a well known quote, "when you want to test the level of knowledge of any intellectual, you should visit the library of the concerned Institute.....!"

We can improve our knowledge by reading the books written by well known Islamic Ulama, Atqiyah, Udha, Fuqha, Muftassirin and Muahdiseen that is why the Jamia islamia Riyaz-Ul-Uloom tries its best to collect high standard books from far and wide.

At present there are around **5100** books covering various subjects and topics

Shoba – E - Khattati (Calligraphy)

Beautiful handwriting is the ornaments of Human beings! It is the indivisible part of the literature! Therefore, special attention is being given for calligraphy

Shoba - E - Alifham

(The Department of Modern Education)

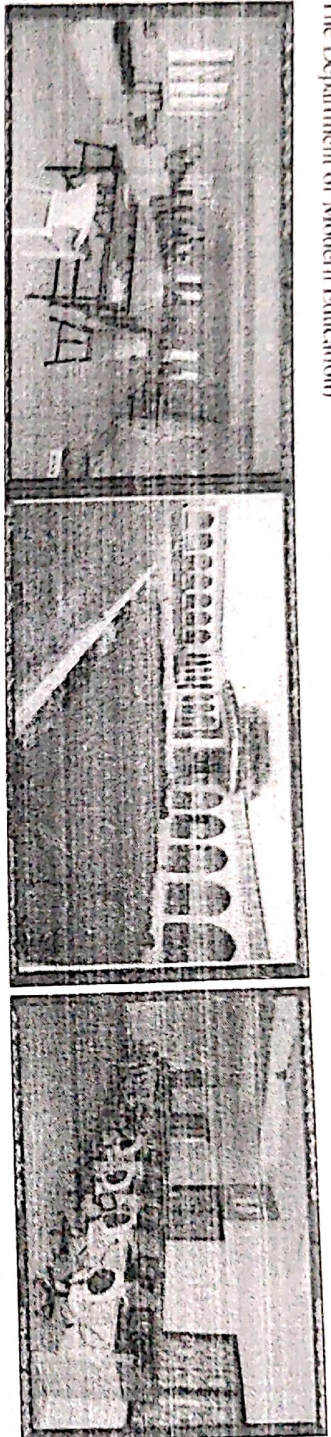

The large population of the Muslims has been deprived from the Islamic education. Moreover in the case of modern education standands are very low. Even if one completes his basic school education he fails to continue education further due to his families poor financial condition. In view of this fact, the Jamia has introduced some short term vocational courses for the Muslim students through the Central as well as State Government approved I.T.I.

The second batch of 21 students completed their 2-year course as an electrician and fitter. And since then, thank God these two courses are being completed.

Electrician Course

Electrician. Students This Year :- **78**

Total Electrician Completed Students so far :- **189**

Fitter Course

Fitter. Students This Year :- **25**

Total Fitter Completed Students so far :- **62**

PRINCIPAL
M. WAKIL HOUSSEIN
MEDICAL COLLEGE

ATTA BUKHARI
DIST. ALIBAG

SCHOOL

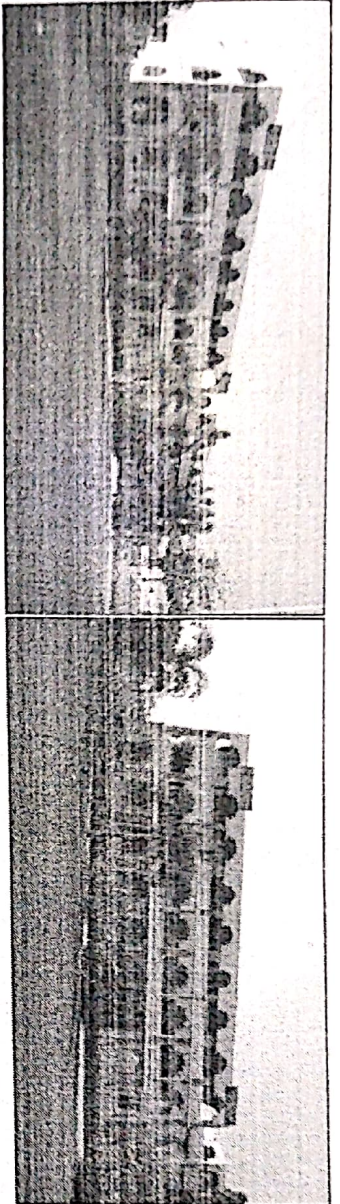

As per the Maulana Munnazir Ahsan Gilani, it is essential to establish the institutions of modern education in the religious atmosphere as well. If we fail to realize our responsibility now, our future generation will be deprived of living a tension-free life. Therefore, we introduced primary, secondary, and junior college institutes in the campus.

Primary Students :- **109**

High School Students :- **110**

S.S.C. Year Students :- **58**

Total S.S.C. Completed Students so far :- **281**

Jr. College Strength :- **87**

H.S.C. Year Students :- **37**

Total H.S.C. Completed Students so far :- **195**

M. VAHED HOMEOPATHIC MEDICAL COLLEGE & HOSPITAL

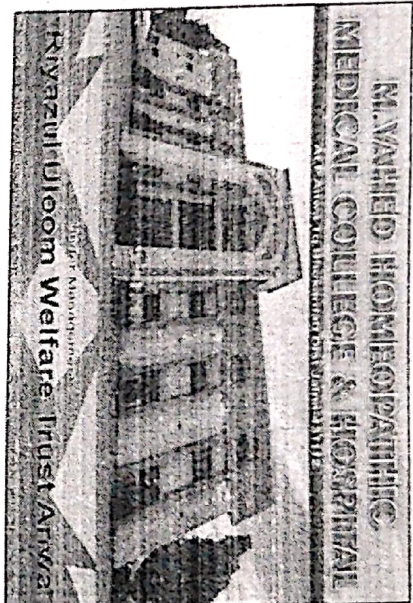
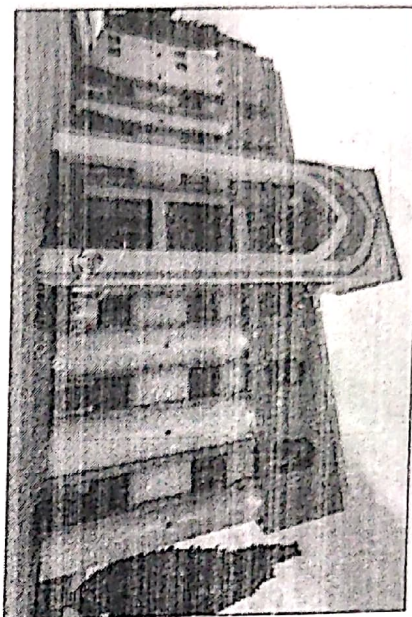

Alhamdulillah Riyazul Uloom Welfare Is Located Where Almost Forty Villages Are Surrounding It, In Which Trust Falahi Is Working.

Caring health for these poor villagers, M.VAHED HOMEOPATHIC MEDICAL COLLEGE & HOSPITAL was established and was approved by the Government of Maharashtra, in which the medical Facilities are provided on reasonable prize. This hospital is open 24 hours in the service of needy and poor people.

There are O.P.D, IPD, E.C.G, Digital X-ray lab, and other medical Facilities are available in this hospital.

Every day almost **50 to 60** patients are getting their treatment in this hospital, as well as the operation theatre has been prepared. The staff **20** people is working day and night in the service of patients. May Allah accept the services and sacrifices of the Director of this Jamia.

Note:- The B H M S collage will be started very soon, in the supervision of this hospital.

PHARMACEUTICAL

M. VAHED HOMEOPATHIC
MEDICAL COLLEGE
& HOSPITAL
RESEARCH CENTER

DIST. JAMIA 41112

SHOBA E-MATBAKH (KITCHEN)

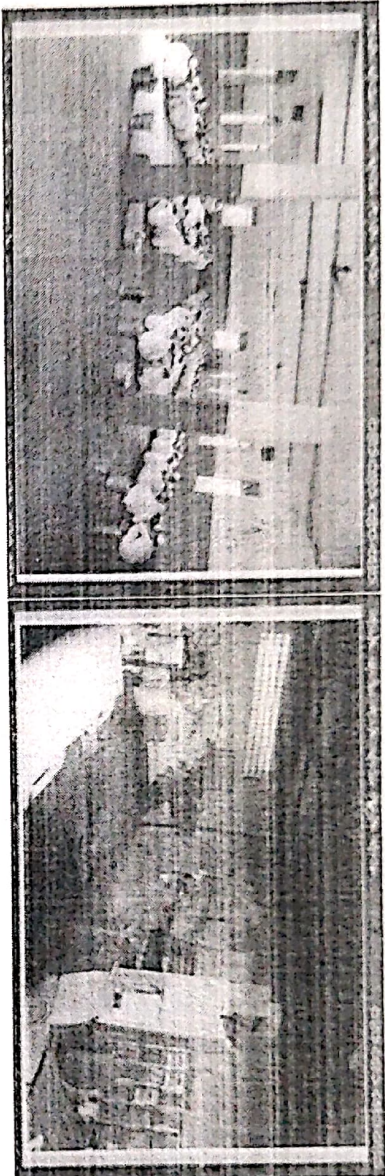

Hazrat Maulana G.M Vastanvi has been strictly following the principle of not worrying about savings but striving vigorously to avoid unnecessary wastage of food!

The meals provided to the students should be of the high standard so that the same food can be offered to the guests. The daily, monthly and yearly expenditure of food is Rs.9,352/=, Rs. 2,80,565/= and Rs. 30,86,216/= respectively.

Shoba E- Makateeb

The Jamia has established makateeb in the villages around Anwa with specific emphasize to eliminate weaknesses in their faith and actions which is developed due to illiteracy. We provide guidance for teaching basic Islamic education and the Holy Quran.

AL HANDULLAH During the current academic year 285 students and in all 5,843 student completed Nazerah Quran.

The monthly and Yearly budget of Makatib section is Rs. 65,075/- and 7,80,900/- respectively.

SHOBA-E-RIFAH-E-AAM

(Department of Humanitarian Assistance)

The Jamia provides regular financial assistance to the deserving widows and poor Children. (2) Financial support for the marriages of poor Muslims. (3) Medical camps are being held for deserving poor patients. (4) Arrangements were made for Ifhar during the holy month of Ramdan in 50 villages and supplied ration to 300 widows. (5) 520 bore wells were dug where ever there was acute shortage drinking water. (6) Distributed the meat of 200 slaughtered animals among the deserving poor Muslims during Idul Adha.

PRINCIPAL

M. WAHED HOMOEPATHIC
MEDICAL COLLEGE
& RESEARCH CENTER

ANWA, JALNA (A. BHOKARDAN)
DIST. JALNA 431112

SOCIAL WELFARE

- 01) CLEAN DRINKING WATER
- 02) WIDOWS PENSION PROGRAM
- 03) ESTABLISHMENT OF ISLAMIC COMMUNITY CENTER
- 04) NUTRITION PROGRAM
- 05) BUILD A MASAJID
- 06) RELIEF WORK FOR FLOOD AND EARTHQUAKE VICTIMS
- 07) VOCATIONAL TRAINING
- 08) SPONSORSHIP & SCHOLERSHIP
- 09) IFTAR PROGRAM
- 10) QURBANI

There are many human beings who live without basic necessities. There are many virtues to aid the helpless human beings from the Almighty. Today giving a Penny will be the investment for the life of Hereafter and also the reward of helping others in this life too. Help is necessary in reaching the right people. Jamia Riyazul Uloom Anwa is playing an important role to reach to the needy and helpless human beings on behalf of the Donors.

1) CLEAN DRINKING WATER

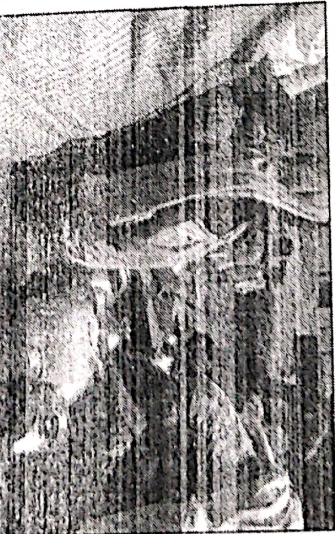
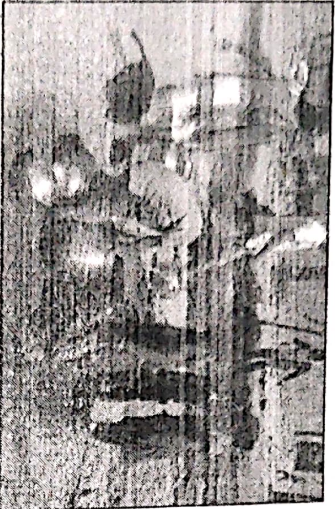

India has more people in rural areas- 63.4 million – living without access to clean drinking water than any other country, According to Wild water, State of the World's Water 2021.

Jamia Riyazul Uloom Anwa is bringing safe drinking water to India's far flung areas through its clean drinking water program.

Jamia has completed 520 projects to provide clean drinking water in 16 states of India through digging, installing & constructing Bore Wells, Water Hand Pumps & Water Tanks respectively.

Total number of completed projects: **520**

Last Year we constructed 87 water wells.

₹550 Per well or £120 for a washing bay.

Indian Rupees	GBP	US Dollar	ZAR(RAND)
50,695	₹550	\$783	R 9,115

2) WIDOWS PENSION PROGRAM

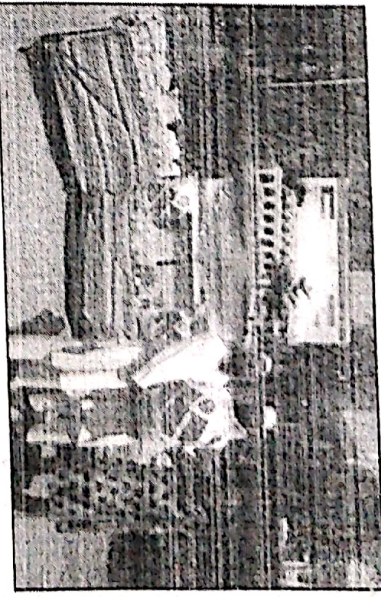
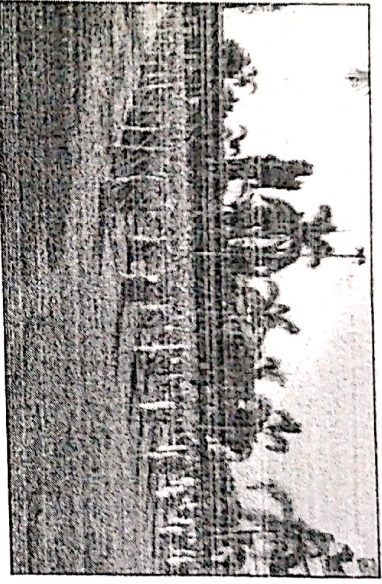
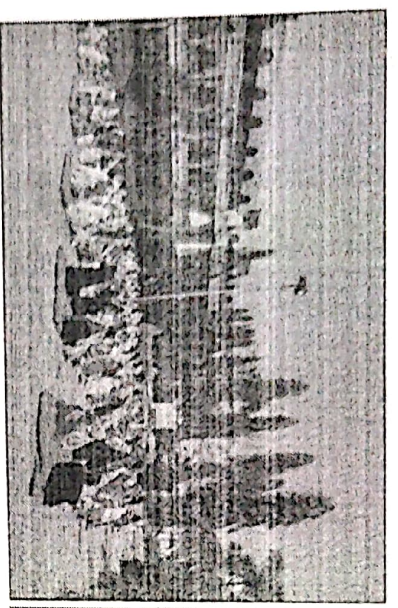

Widows condition in India is pathetic. They live alone and in poverty after the death of their husband. In spite of Supreme Court ruling, state govt. are not interested in welfare of widows.

Jamia has running Widow Pension program as per its capacity to support them and improve their quality of live.

At present 1000 poor widows (Beva) are registered in our Widow Pension program. We are making payments to them on a monthly basis via their legal representative/ by hand / by money order through post to their addresses. Apart from this we are helping them by giving special funds to celebrate the Holy Month of Ramadan. We are keeping complete account of the beneficiaries.

Total number of beneficiary: 1000

M. Wahed Hossain
M. WAHEH HOSSAIN, RATHIC
MEDICAL COLLEGE,
CONSULTANT CENTER
ALPO ANWA PADA TA. BHOKARDAN
DIST. JAENVA 431112

03) ESTABLISHMENT OF ISLAMIC COMMUNITY CENTER (MAKATIB)

Islam is the second largest religion in India with 172 million people as 2011 census.

Islamic community center play a vital & constructive role in promoting humanity, morality, spirituality & providing support to weaker sections of society & making good citizen to the country. Community center provide place for social gathering, mass awareness, community prayer, cultural activities & social issues etc.

Jamia has established 50 community centers in backward areas for poor people to cater the need of poor communities for social gathering, awareness generation, pre-primary education & developmental activities.

Number of Completed projects 50

Build a Maqtab

Indian Rupees	GBP	US DOLLAR	ZAR
368,692,566	£ 4000	\$ 5,692.775	R 66,293.205

Run a Maqtab/Masjid

Indian Rupees	GBP	US DOLLAR	ZAR
59,912,542	£650	\$ 925.076	R 10,772.646

4) NUTRITION PROGRAMS (FOOD KITS, IFTAR & QURBANI KITS)

Despite the good economic performance, with over 190.7 million people are undernourished & food insecure in India (FAO Estimates 2017). By this measure 14.5 % of the population is undernourished & food insecure in India. India's rank in Global Hunger Index 2017 is 100 out of 119 countries.

Jamia has distributed 1000 food kits through their different projects and addressed this challenge as per its capacity but much work remains to be done to eradicate hunger from India.

Total No. of beneficiary for Food Kits: 5000 Peo

PRINCIPAL

M WAHED HOMOEOPATHIC
MEDICAL COLLEGE

ALFQ ANWA DAGA TA SHOKARDAN
DIST JAMIA 14112

5) BUILD

(Last year we

5) BUILD A MASAJID

(Last year we built 11 Masajid Complex)

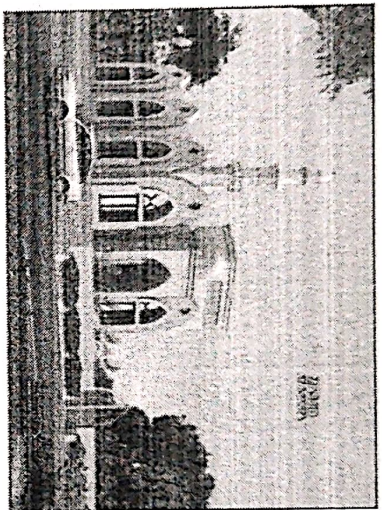
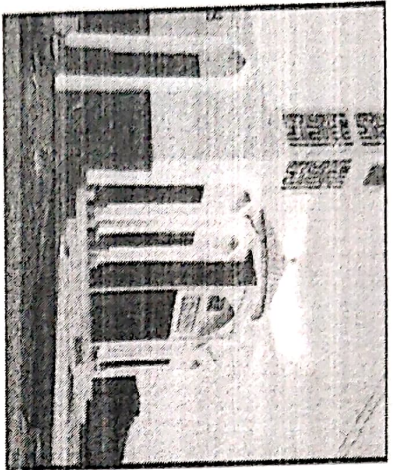

Since the financial condition of Muslim in the villages around Anwa is very bad, the Jamia has been supporting them to build Masajid where ever it is required. **AL HAMDULLILLAH ! So Far we Have built 67 Masajid**

Many of the Masajid in Marathwada, Maharashtra, India are in poor state of repair and lack basic facilities such as toilets, water and sanitation.

With your generous donation and support the masjid Rebuilding Programme has been very successful.

Masjid complexes include a Masjid, Classrooms, Imams House, Toilets, Washroom and Water.

The classroom also acts as a community hub from where we deliver our other programmes for the local community.

Total number of completed Masajid: 67

Build a Masajid from

Indian Rupees	GBP	US DOLLAR	ZAR
1013904	£ 11000	\$ 15,655.132	R 182,306.314

ANWA
MUMBAI
ANWA MEDICAL COLLEGE
& RESEARCH CENTER
ATPO ANWA PATA TA BHORARDAN
DIST. JALNA-431112

Build a House for an Imam

Indian Rupees	GBP	US DOLLAR	ZAR
322,605,995	£ 3500	\$ 4,981,178	R 58,006,555

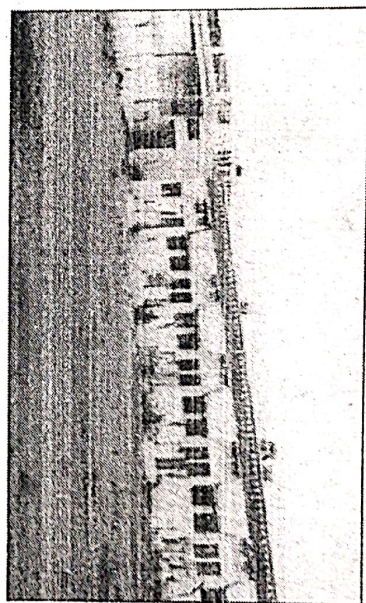

6) RELIEF WORK (FOODS/CLOTHES & MEDICINES KITS) FOR FLOOD AND EARTHQUAKE VICTIMS

Jamia & its founder Maulana Gulam Mohammad Vastani is committed to help the poor & needy people without any discrimination.

Jamia successfully distributed of 1000 Food kits along with medicines amongst Marathwada, Maharashtra flood victims. After that Jamia has again realized the need of warm clothes & Blankets for them who lost everything in flood and were living without houses & clothes, suffering seasonal illness & harsh cold. So Jamia under its welfare department, distributed 3000 clothes kits comprising on 6 clothes & one Blanket for women, children & old age people with the support of generous volunteers, Teachers, Students & well-wishers of Jamia in 14 villages of Jalna & Buldhana Districts in 2017.

Total No. of beneficiaries : 1000 People

7) VOCATIONAL TRAINING (OPTICAL, BINDING, TAILORING, BEAUTICIAN COURSE, ELECTRICIAN, PLUMBER, FITTER & WELDER)

Vocational education play a vital role in human resource development of the country by creating skilled manpower, increasing employment opportunities & enhancing quality of life.

“According to the occupational profile of India’s workforce, 90% of the workforce population is employed in skill-based jobs, whereas more than 90% had no exposure to vocational education or training.”

Jamia running Vocational training programs for in campus students & out camps or rural students in **OPTICAL, BINDING, TAILORING, BEAUTICIAN, ELECTRICIAN, PLUMBER, FITTER & WELDER** etc.

8) SPONSORSHIP & SCHOLARSHIP (FOR ORPHANS AND POOR STUDENTS)

There are an estimated 200 million children worldwide that have experienced this loss. Many of these children will come from already disadvantaged backgrounds.

So losing a parent can mean that access to education, the protection of shelter, the sustenance of nutritious meals and the chance for a secure future all become an impossible dream. This is why the responsibility of care for the orphan falls on all of us.

Jamia running a sponsorship program for orphans & 50 orphans have been benefited from this program.

Scholarship is an incentive as well as encouragement to meritorious students. Jamia gives special emphasis to award scholarships to the students who are pursuing in professional courses keeping in mind their financial condition & social background. This program provide an opportunity to those who were not able to afford the cost of professional courses.

Total No. of beneficiary: 600 students 50 orphans

9) IFTAR PROGRAMME

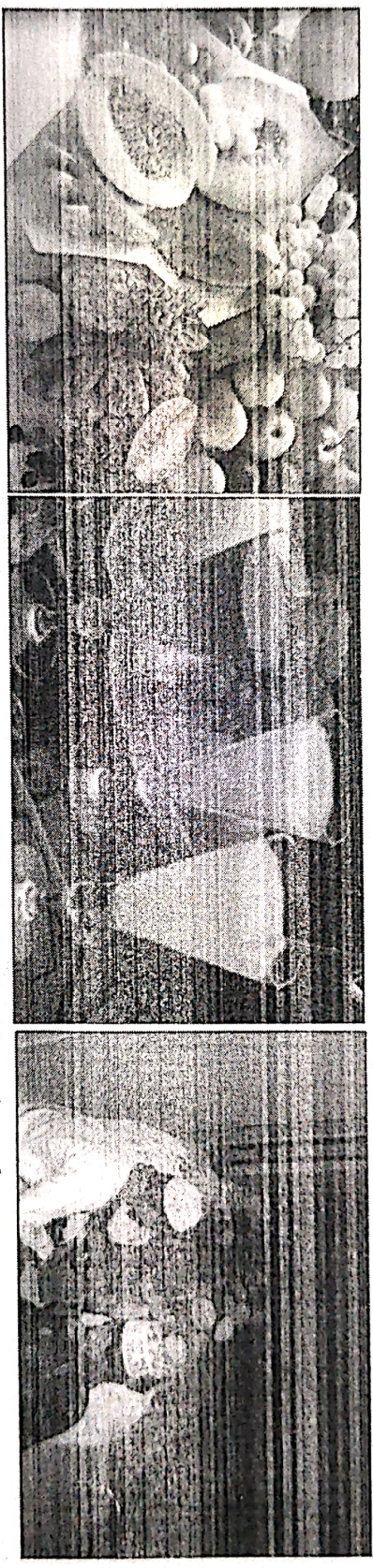

Iftar Packs: The iftar hampers provide families with food for sehri and iftar during the blessed month.

Masjid Iftaris: provide cooked meals prepared by the locals at the masjid for a collective Iftar. Last Ramdhan we provide over 10,000 cooked iftar meals in 50 villages.

This is a great program which encourages the local people from the villages to attend the Masjid for Prayers and Iftar.

Iftar Packs: We Provided 20,000 Iftar packs.

Indian Rupees	GBP	US DOLLAR	ZAR
2,304,329	£ 25	\$ 35.58	R 414.333
Masjid Iftar			
Indian Rupees	GBP	US DOLLAR	ZAR
2,304,329	£ 25	\$ 35.58	R 414.333

 M. WAHED ULLAH
 MULLA
 COLLEGE
 & RESEARCH CENTER
 AT PO. ANWA PADA TA. SHOKARDAN
 DIST. JAUNA 431112

10) QURBANI



For many Indian meal is a luxury which they can not afford and very much look forward to this festive season.

Our Qurbani programme is well organised which reaches out to many poor families and individuals in the most remote areas at this festive time.

Last year we delivered 200 Qurbanis providing meal to almost 5000 families.

Qurbani for got

Indian Rupees	GBP	USDOLLAR	ZAR
8000	£ 86,793	\$ 123,524	R 1,438,45
Qurbani for Cow (Large)			
Indian Rupees	GBP	US DOLLAR	ZAR
12,000	£ 130.19	185.285	R 2,157,674

Shoba - E - Mohaseebi

(Department of Accounts)

In order to run the huge empire of Jamia, it is imperative to collect funds. Similarly it is our duty to strictly monitor the expenditure to ensure effective utilization of the funds. During the current financial year, expenditure of the Jamia was Rs. **30,581/-** per day, Rs. **9,17,439/-** per month and Rs. **1,10,09,272/-** per year.

PROFESSOR
M WAHED UDDIN GEOPATHIC

RESEARCH CENTER
AT PO ANWA PATA TA BOKARDAN
DIST. JALNA 43112

Objectives (Agaraaz wa Magasid)

The Jamia has undertaken an initiative for following objective:

- (1) To propagate Islamic faith and knowledge.
- (2) To popularize recitation of the Holy Quran with Tajweed.
- (3) To establish makateeb for eliminating irreligious activities.
- (4) To provide religious atmosphere and simultaneously encourage our children to study modern education.
- (5) To provide Government approved short term vocational training courses to youths to eliminate unemployment.
- (6) To dig bore well for drinking water in slum areas.
- (7) To build Masjid.
- (8) To provide regular financial assistance to widows and poor families.
- (9) To provide financial support to deserving (must'hiqeen) patients and for marriages of poor couples.
- (10) To build houses for deserving Islamic scholars.

Sponsor Ship Program

The sponsorship cost for one student one widow one bore-well and one worship resting place. The cost in INR GBP and USS for 1 year and for the full course period assuming student successfully completes the each of the course Year. Section

Section	Period	INR		GBP £ = 65		USS = 42	
		1 Yr	Full Course	1 Yr	Full Course	1 Yr	Full Course
Diniyat Primary Student	3 Years	10000	30000	131	392	202	606
Memorizing (Hifz) Student	3 Years	10000	30000	154	462	238	714
Arabic (Aalimiyat) Student	8 Years	11500	92000	177	1415	274	2192

The Proposed Budget

(for the future expansion)

No	Description of Project	Amount in Rs. Lac (Approx.)
1	Construction of Library Building	10.00
2	Construction of Water Tank	27.00
3	Construction of Staff Quarters for 20 Teachers	50.00

KITCHEN EXPENSE DETAILS

Particulars	Rate	Monthly Need	Amount IN/AN	Amount RAND	Amount GBP	Amount USD	Yearly Need	Amount Indian	Amount Rand	Amount GBP	Amount USD
Wheat	15	2800 kg	34500	R. 6164	£ 374	\$ 532	26.4 Tn	396000	R. 71337	£ 4206	\$ 5616
Rice	08	1850 kg	17550	R. 3161	£ 271	\$ 370	17550 kg	175500	R. 31610	£ 2710	\$ 370
Oil	130	380 kg	48800	R. 6322	£ 380	\$ 512	4880 kg	514800	R. 63221	£ 3808	\$ 5121
Turneris Powder	180	20 kg	3600	R. 684	£ 41	\$ 58	240 kg	45600	R. 8213	£ 494	\$ 704
Cumin seed	170	9 kg	1530	R. 275	£ 16	\$ 23	90 kg	15300	R. 2755	£ 166	\$ 236
Salt	2.4	211.5 kg	507	R. 91	£ 05	\$ 07	2136 kg	5584	R. 1005	£ 60	\$ 86
Garam Masala	204	4.5 kg	1323	R. 238	£ 14	\$ 20	45 kg	13230	R. 2382	£ 143	\$ 204
Ghee	56	12 kg	672	R. 121	£ 07	\$ 10	107 kg	5990	R. 1078	£ 65	\$ 92
Sugar	35	350 kg	12250	R. 3458	£ 208	\$ 296	3870 kg	134750	R. 38041	£ 2291	\$ 3262
Tea Powder	135	18 kg	2754	R. 496	£ 29	\$ 42	180 kg	27540	R. 4960	£ 297	\$ 425
Milk	45	600 Lt.	27000	R. 5403	£ 325	\$ 463	6690 Lt.	297000	R. 59439	£ 3580	\$ 5096
Toast	0.95	1800 Nos.	14250	R. 2566	£ 154	\$ 220	13000 Nos.	142500	R. 25665	£ 1546	\$ 2200
Chilli Powder	135	30 kg	4050	R. 729	£ 43	\$ 61	300 kg	40500	R. 7294	£ 439	\$ 625
Coriander Powder	65	35 kg	2275	R. 409	£ 24	\$ 35	450 kg	29250	R. 5268	£ 317	\$ 451
Chigger	40	28 kg	1120	R. 201	£ 12	\$ 17	300 kg	12000	R. 2161	£ 130	\$ 185
Garlic	80	30 kg	2400	R. 324	£ 19	\$ 27	300 kg	18000	R. 3242	£ 195	\$ 278
Onion	1800	441 kg	4410	R. 794	£ 47	\$ 68	4200 kg	42000	R. 7564	£ 455	\$ 648
Tomato	10	450 kg	4500	R. 810	£ 48	\$ 69	4500 kg	45000	R. 8105	£ 488	\$ 695
Green Chilli	35	30 kg	1050	R. 189	£ 11	\$ 16	300 kg	10500	R. 1891	£ 110	\$ 162
Green Coriander	50	30 kg	1500	R. 270	£ 16	\$ 23	300 kg	15000	R. 1891	£ 110	\$ 162
Wood Expense	1.3	12600 kg	16380	R. 3404	£ 205	\$ 291	120000 kg	180180	R. 45389	£ 2734	\$ 3892
Peasut Pulse	72	20 kg	1440	R. 259	£ 22	\$ 32	1000 kg	72000	R. 45389	£ 2734	\$ 3892
Toar Pulse	93	70 kg	6510	R. 2334	£ 140	\$ 200	770 kg	71610	R. 23343	£ 1405	\$ 2001
Gram Pulse	35	48 kg	1680	R. 302	£ 18	\$ 25	480 kg	16800	R. 3025	£ 182	\$ 259
Pod Nut	58	30 kg	1740	R. 313	£ 18	\$ 26	570 kg	30740	R. 12968	£ 781	\$ 1112
Tenthil Pulse	49	21 kg	1029	R. 185	£ 11	\$ 15	200 kg	9800	R. 1585	£ 106	\$ 145
Gram	22	30 kg	660	R. 87	£ 05	\$ 07	400 kg	8800	R. 1585	£ 106	\$ 145
Peasut	35	12 kg	420	R. 75	£ 04	\$ 06	300 kg	10500	R. 1891	£ 110	\$ 162
Madhya Sabit	63	12 kg	756	R. 136	£ 08	\$ 11	240 kg	15120	R. 432	£ 26	\$ 37
Coconut Ground Wheat	20	08 kg	160	R. 32	£ 19	\$ 02	120 kg	2400	R. 432	£ 26	\$ 37
Coconut Powder	110	28 kg	3080	R. 554	£ 334	\$ 47	280 kg	30800	R. 5547	£ 334	\$ 472
Nutalls	52	10 kg	520	R. 93	£ 39	\$ 08	400 kg	20800	R. 3746	£ 225	\$ 322
Boiler Milk	30	120 Lt.	3600	R. 648	£ 39	\$ 55	1020 Lt.	30600	R. 5511	£ 334	\$ 472
Misc	100	480 kg	48000	R. 8645	£ 530	\$ 741	6600 Nos.	528000	R. 95102	£ 5728	\$ 8155
Egg	4.5	600 Nos	2700	R. 486	£ 29	\$ 41	6000 Nos.	29700	R. 5349	£ 322	\$ 458
Bengal	10	180 kg	1800	R. 108	£ 6.5	\$ 09	600 kg	6000	R. 1080	£ 65	\$ 92
Peanut	10	180 kg	1800	R. 324	£ 19	\$ 27	1800 kg	18000	R. 3242	£ 195	\$ 278
Boiler wood	12	152 kg	1824	R. 324	£ 19	\$ 27	1510 kg	18324	R. 3242	£ 195	\$ 278
TOTAL AMOUNT			276392	R. 56662	£ 2748	\$ 3702		3086217	R. 632692	£ 30688	\$ 41346
Food / Kitchen Expense			Rs. IN/ND	RAND SA	GBP	USD					
Daily			9213	R. 1888	£ 91	\$ 123					
Monthly			276392	R. 56662	£ 2748	\$ 3702					
Yearly			3086217	R. 632692	£ 30688	\$ 41346					

AMBA PADA TA RHOKARDAN
DIST. JAWA BARAT

Markaz Name :- Jamia Islamia Riyazul Uloom Anwa

At Post: Anwa, Tq. Bhokardan Dist. Jalpa (Maharashtra)

TOTAL EXPANSES YEARLY 2021 TO 2022

Mob. 9422667669

ST. No.	Month	Jamia Teachers Salary	School Teachers Salary	Kitchen Expenses	Different Expenses	Jamia Construction	Total Expenses	Jamia Anwa Income	Jamia Akkalkura Income	Total Income
	Previous Yes Dues						982389			
1	JANUARY 2021	390450	67167	256288	131157	0	845062	333935	0.0	333935
2	FEBRUARY 2021	382865	61520	247032	270844	17250	979511	680977	0.0	680977
3	MARCH 2021	790800	66167	160690	129904	0.0	1147561	926991	0.0	926991
4	APRIL & MAY 2021	326991	135383	292559	727813	0.0	1482746	2884171	0.0	2884171
5	JUNE 2021	437392	74950	228520	322789	2900	1066551	604465	0.0	604465
6	JULY 2021	438339	73383	273489	438467	3500	1227178	695342	0.0	695342
7	AUGUST 2021	482248	79950	221130	104029	0.0	887357	688576	0.0	688576
8	SEPTEMBER 2021	472409	92033	359705	92358	5500	1022005	792324	0.0	792324
9	OCTOBER 2021	484989	106700	394107	486420	4115	1476331	1136568	0.0	1136568
10	NOVEMBER 2021	481989	106333	333840	449386	0.0	1371548	928361	0.0	928361
11	DECEMBER 2021	488203	119267	318856	406028	1000	1333394	1114624	0.0	1114624
TOTAL AMOUNT		5176675	982853	3086216	3559195	34265	13821593	10786334	0	10786334

School Name :- Hajjan Hawwabibi Ismail Vastanvi Urdu Pri.School
 Haji Ismail Vastanvi High School / M.G.M Vastanvi Urdu Sci.Jr.Collge
 Standard 1:- 05 Standard 2:- 01 Standard 3:- 06 Standard 4:- 05 Standard 5:- 10 Standard 6:- 18
 Standard 7:- 26 Standard 8:- 38 Standard 9:- 58 Standard 10:- 52 Standard 11:- 50 Standard 12:- 37

JAMIA ISLAMIA RIYAZUL ULLOOM ANWA

DAWAT PROGRAM LIST

No	Name	Indian Rs.	£.GBP	\$.USD	ZAR (Rand)
1	Zarda & Daal Gosht & Rice	12000	130.2	185	2161
2	Biryani & Shola	35000	379.7	540	6304
3	Gosht & Rice	18000	195.3	278	3242
4	Khichda	13000	141	200	2341
5	Manda & Gosht	22000	238.7	339	3962
6	Kadi Khichdi	5000	54	77	900
7	Vegetable & khichdi	7000	75.9	108	1260
8	Vegetable & Roti	7000	75.9	108	1260
9	Egg kari & Roti	8000	86.8	123	1440
10	Gosht & Roti	10000	108	154	1801

SBI Bank Details

Donation Details

Indian Donors Can Send Their Donations To

Name :- RYAZUL ULOOM WELFARE TRUST

Account Number :- **38594138962**

Bank Name

STATE BANK OF INDIA

Branch Name . SHIVNA

Branch Code 22001

IFSC.Code :- **SBIN0022001**

By Cheque / Draft

Riyazul Uloom Welfare Trust

Branch Code 22001

IFSC.Code :- SBIN0022001

MGB Bank Details

Donation Details

Indian Donors can send Their Donations to

Name :- RYAZUL ULOOM WELFARE TRUST

Account Number :- **55207055695**

Bank Name

MAHARASHTRA GRAMIN BANK

Branch Name . ANWA

Branch Code 5207

IFSC.Code :- **MAHG0005207**

By Cheque / Draft

Riyazul Uloom Welfare Trust

Branch Code 5207

IFSC.Code :- MAHG0005207

MAHARASHTRA
SECURITY
COLLEGE

ANWAR PAPER CENTER
AT PO. ANWA FADA TA. BHOKARDAM
DIST. JALGAON 431112

PHOTO GALLERY

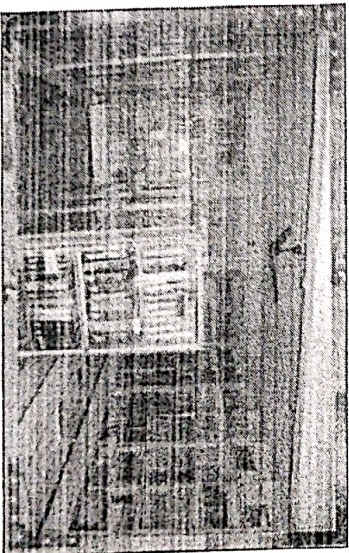
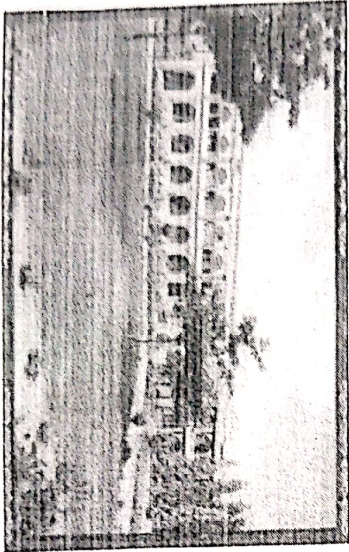
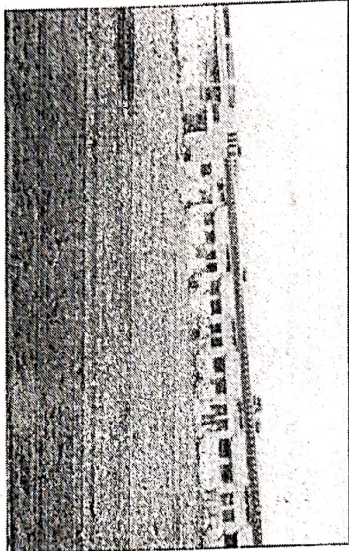
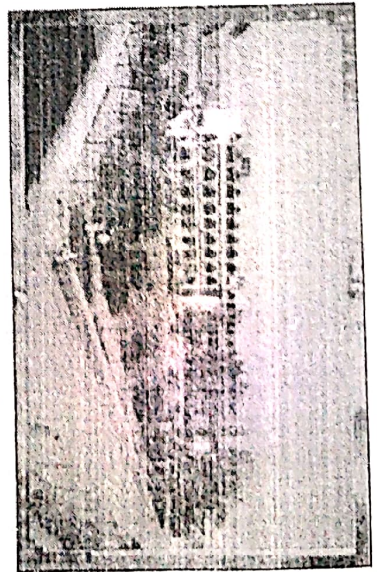
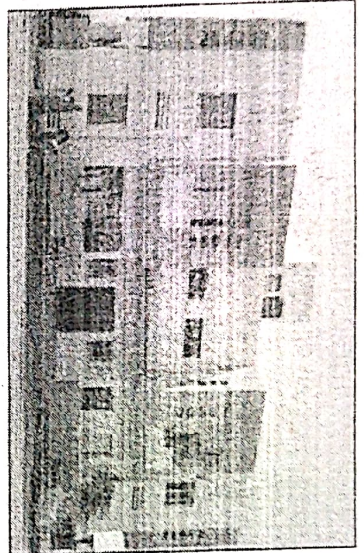
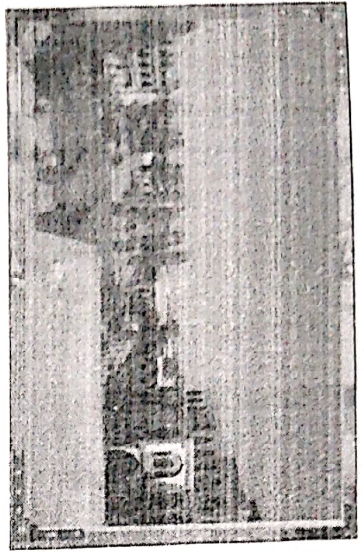

PRINCIPAL
M. WAHID HOSSEIN
MEDICAL COLLEGE

ATPO: ANVA PADA TAMBORARDAN
DIST: JALURA 91112

PHOTO GALLERY

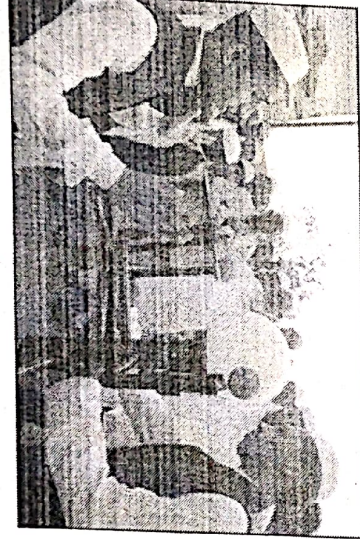
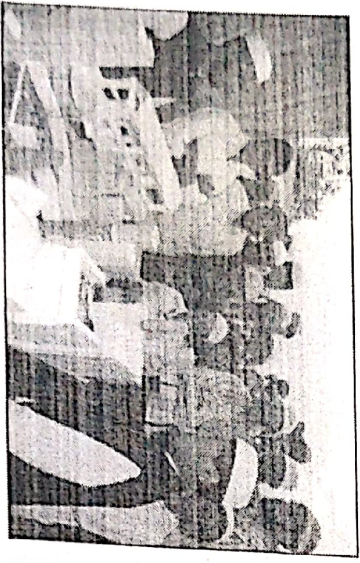
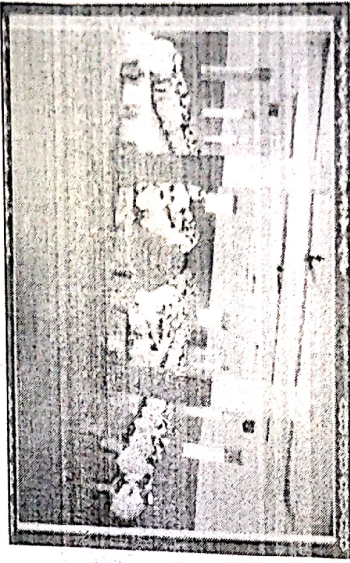
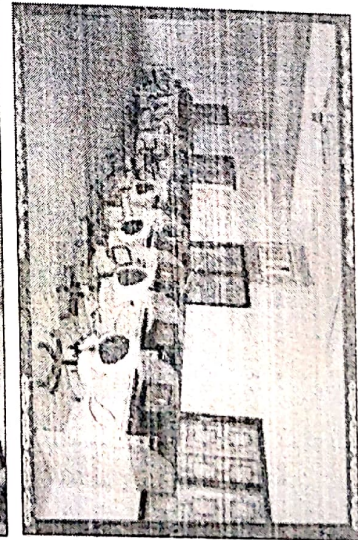
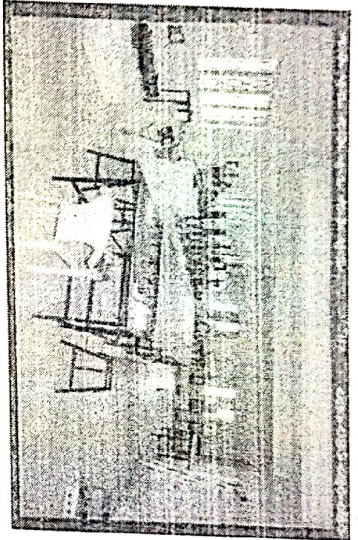
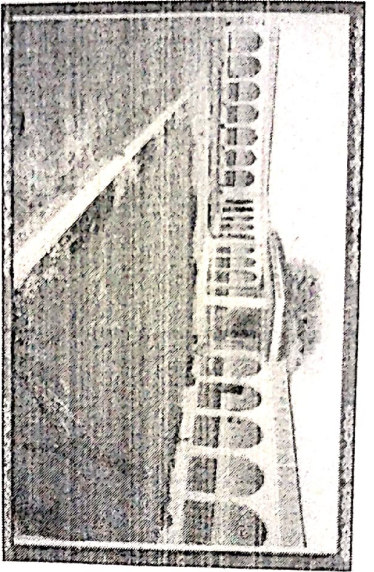

PRIYANKA
M. WAHED HOSAIN, M.D., M.P.H.
M.D., M.P.H.
RESEARCH CENTER
MEDICAL COLLEGE
AT P.O. ANWA PADA TA. BHOKARDAN
DIST. JAENNA 531112

PHOTO GALLERY

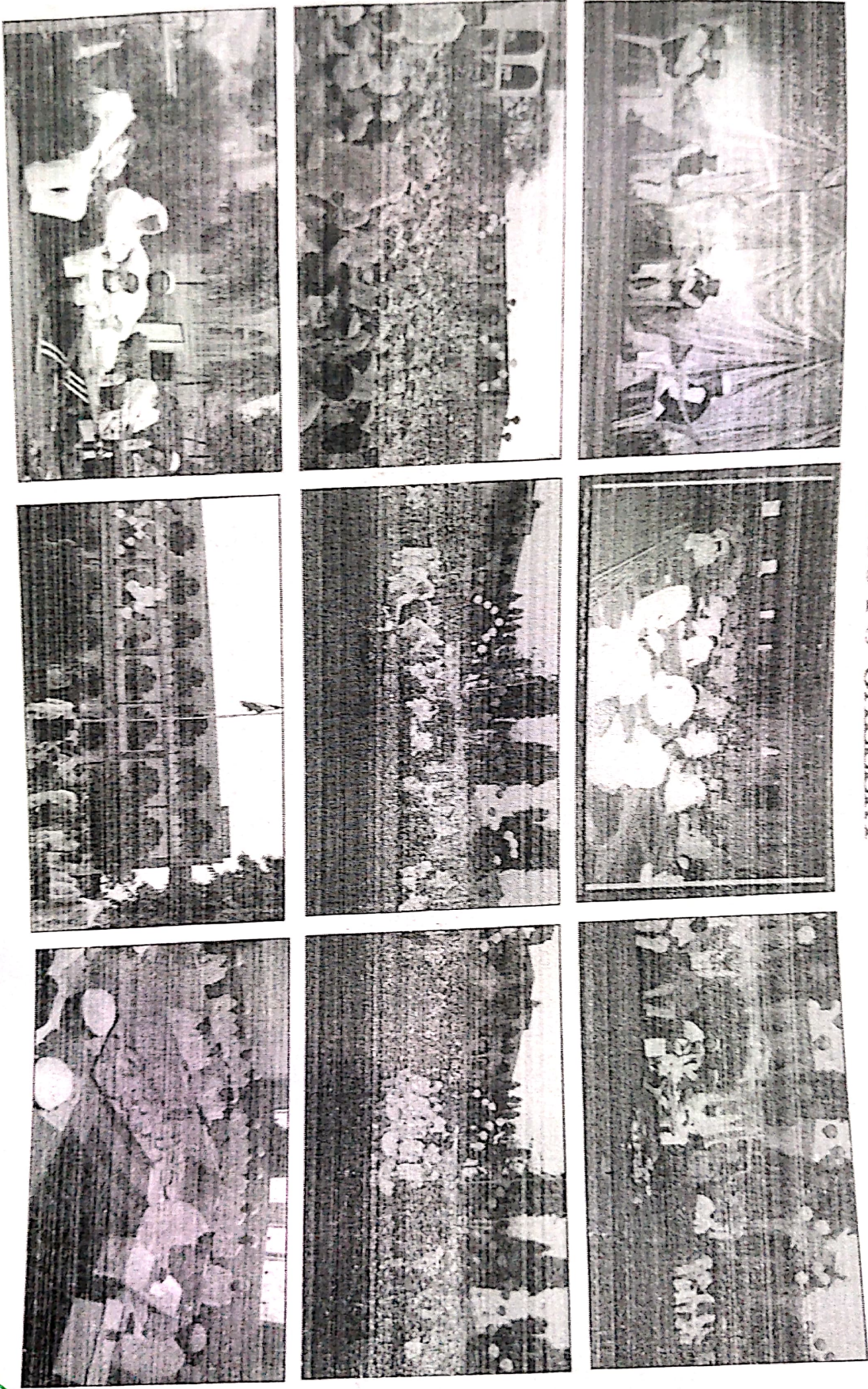

PEETAL
MAHADEO CO-OPERATIVE
MEDICAL COLLEGE
POST GRADUATE CENTRE
AT PAVAN PADA TALSHIKARDAM
DIST. JALGAON 431112

FUTURE PALANING

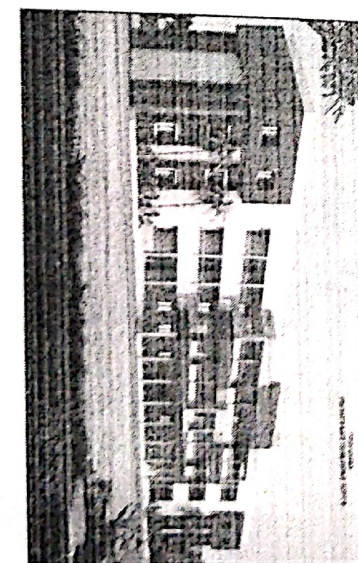
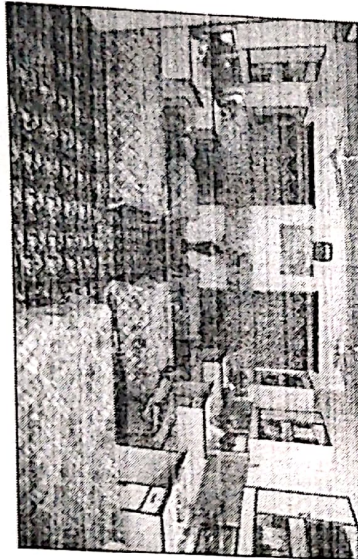
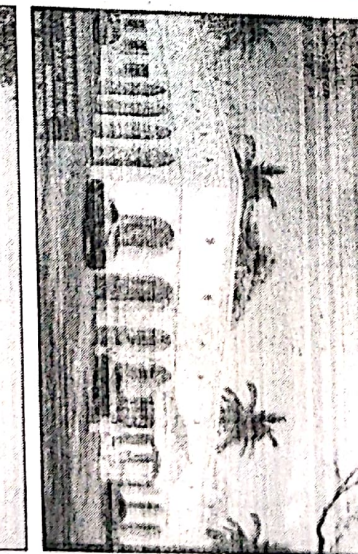
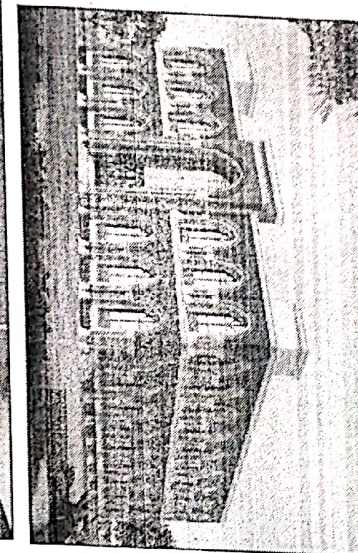
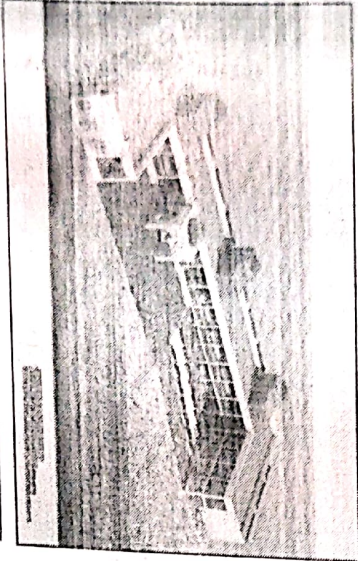
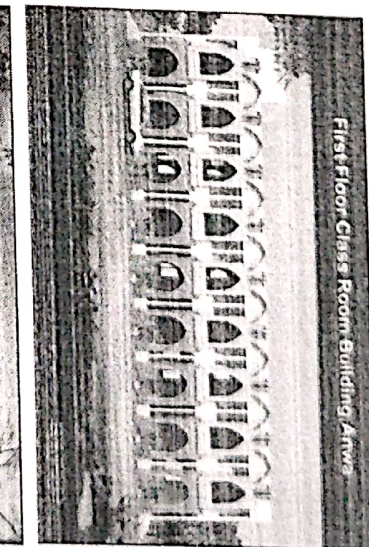
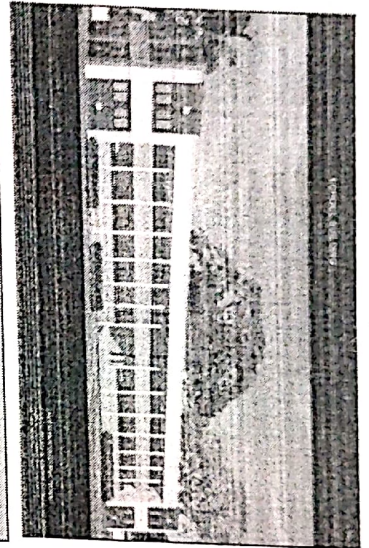
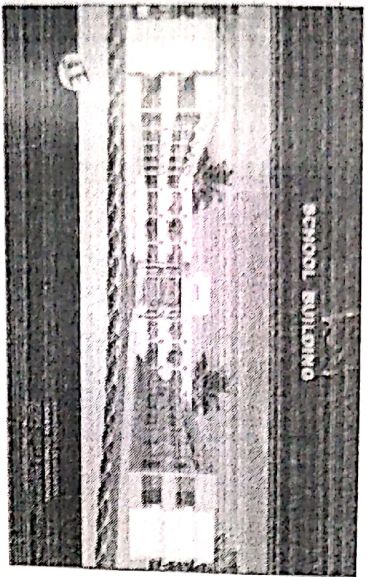

PREPARED BY
M. WAHEED MOHAMMAD
 ARCHITECT
 MEDICAL COLLEGE
 8, PESHAWAR
 AT P.O. ANWAR PAKA TASHKORARDAN
 DIST. JALWA 41112

APPEAL

from Khadimul Quran

Maulana Gulam Mohammed Vastanvi

As we all know very well that the Deeni Madaris are the strong forts to safeguard the Holy Quran and Ahadeeth. These institutions are the sources of propagating the Islamic faith Supporting financially to these Madaris is as good as publishing the Holy Quran and Hadeeth. Jamia Riyaz Ul Uloom, Anwa the branch of Jamia Ishatul Uloom, Akkalukuwa, visit this Jamia very often. Similarly, renowned scholars from Jamia Akkalukuwa visit the Jamia for inspection. declare here with full confidence that Jamia Anwa has been progressing in imparting quality education. The budget for the current financial year is more than Rs. **107.00** Lac. Majority of Muslims in this area are farmers. Due to low rain water, the area always faces acute shortage of water. That is why, the Muslims are financially very weak. In view of the above facts, humbly appeal to all the well wishers as well as the donors to extend their support to the Jamia

Ghulam Mohd. Vastanvi

✓
PRINCIPAL
M. WAHED HONGEOPATHIC
MEDICAL COLLEGE
S. RESEARCH CENTER
AT HQ ANWA PADA TA. BONGARODAN
DIST. JAMRA 411112